

PLAN SHOWING THE PROPOSED FIRST FLOOR CONSTRUCTION OF THE RESIDENTIAL BUILDING IN SURVEY NO.698/2B AT THIRUMULLAI VOVAL VILLAGE, SAIDAPET TALUK, CHENGAI ANNA DISTRICT.

GROUND FLOOR APPROVED VIDE NO. 249/83 AVADI TOWNSHIP LIMIT.

DATE: 22-8-83

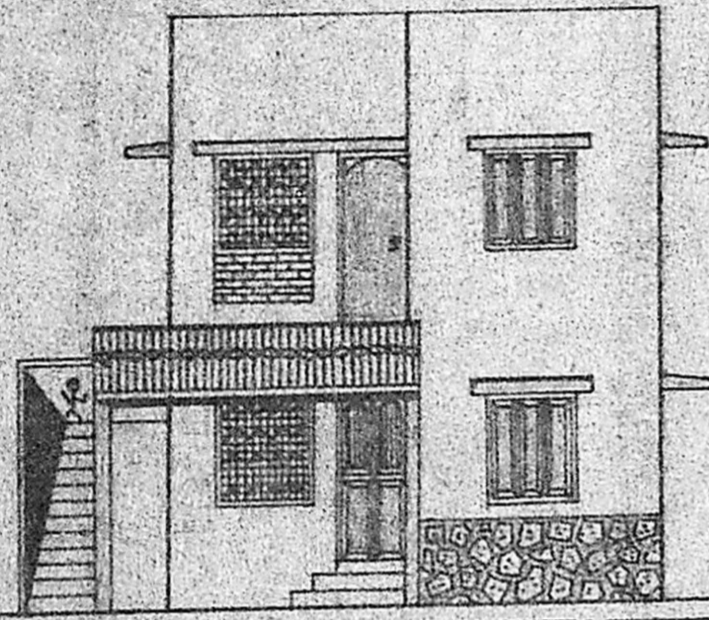

FRONT ELEVATION

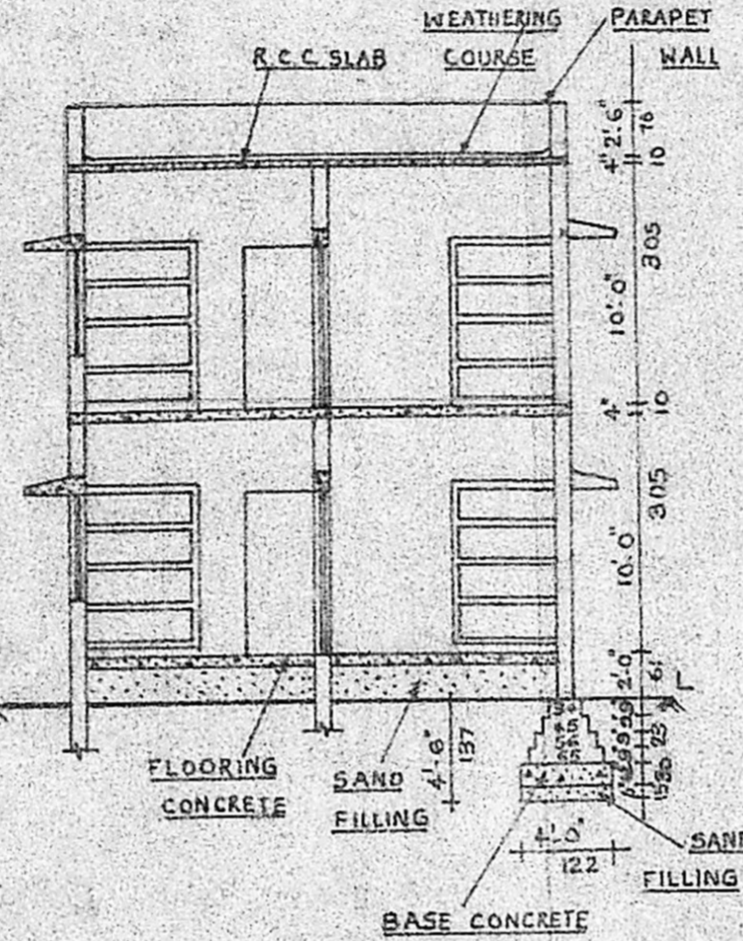

SECTION ON AA

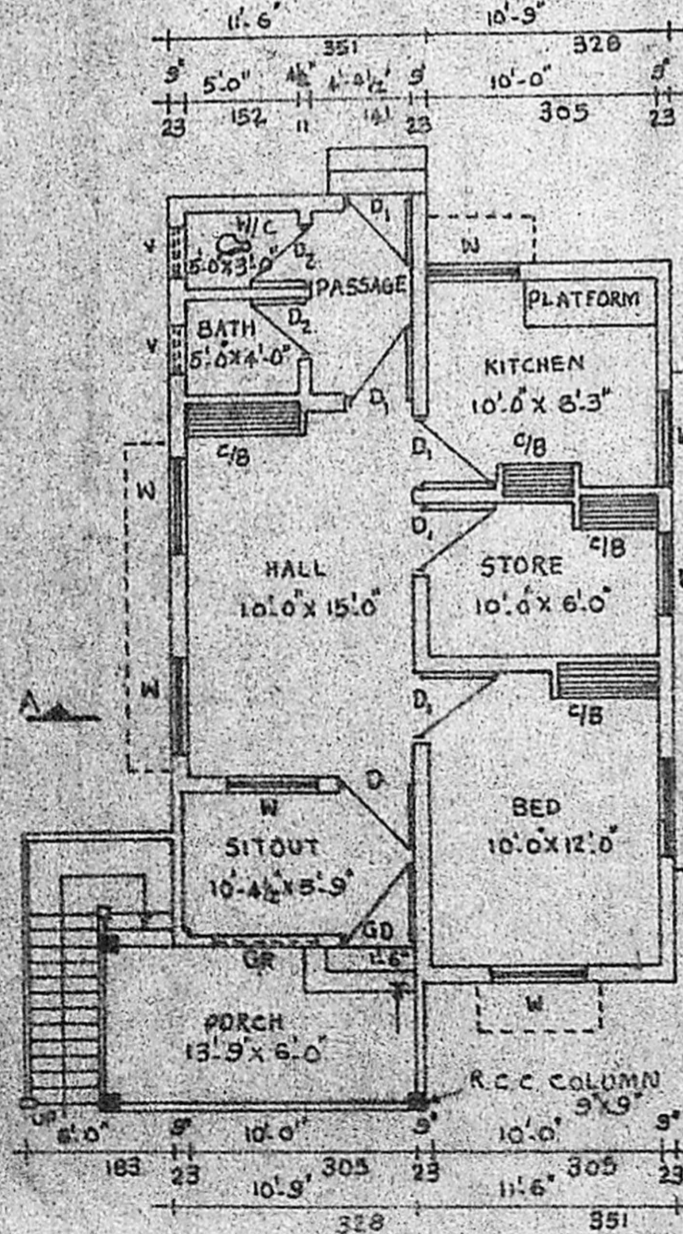

GROUND FLOOR PLAN (EXISTING)

COLOUR INDEX

- PROPOSED - ⊙
- EXISTING - ○
- ROADS - ⊖
- BOUNDARY - ⊕

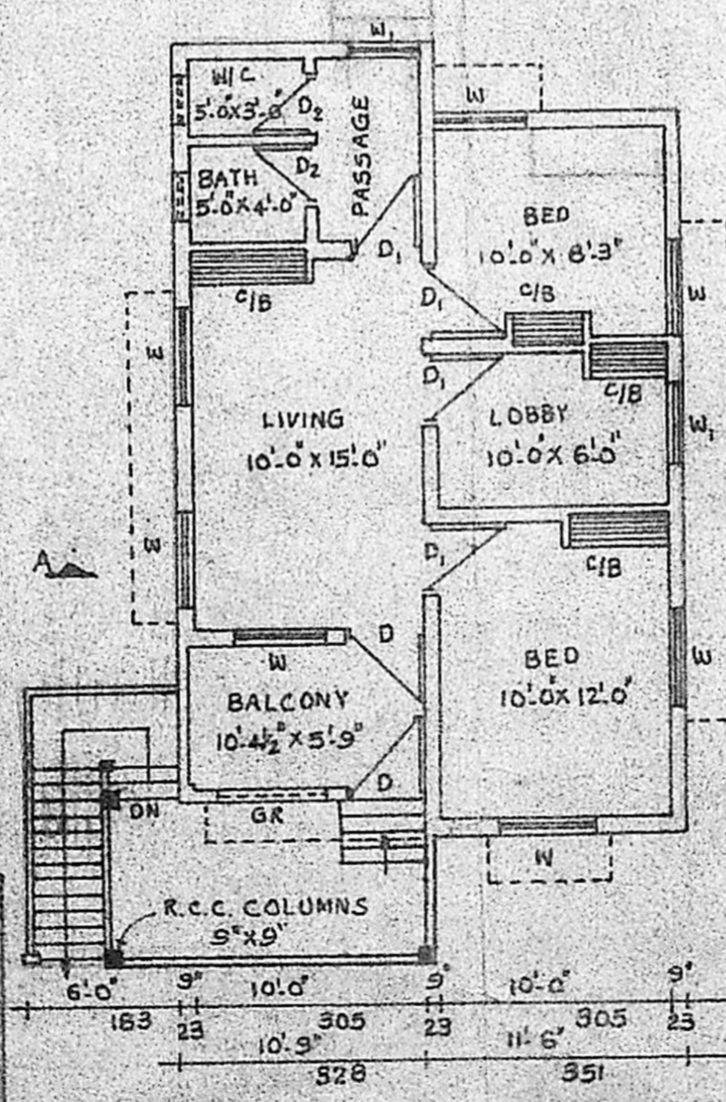

FIRST FLOOR PLAN (PROPOSED)

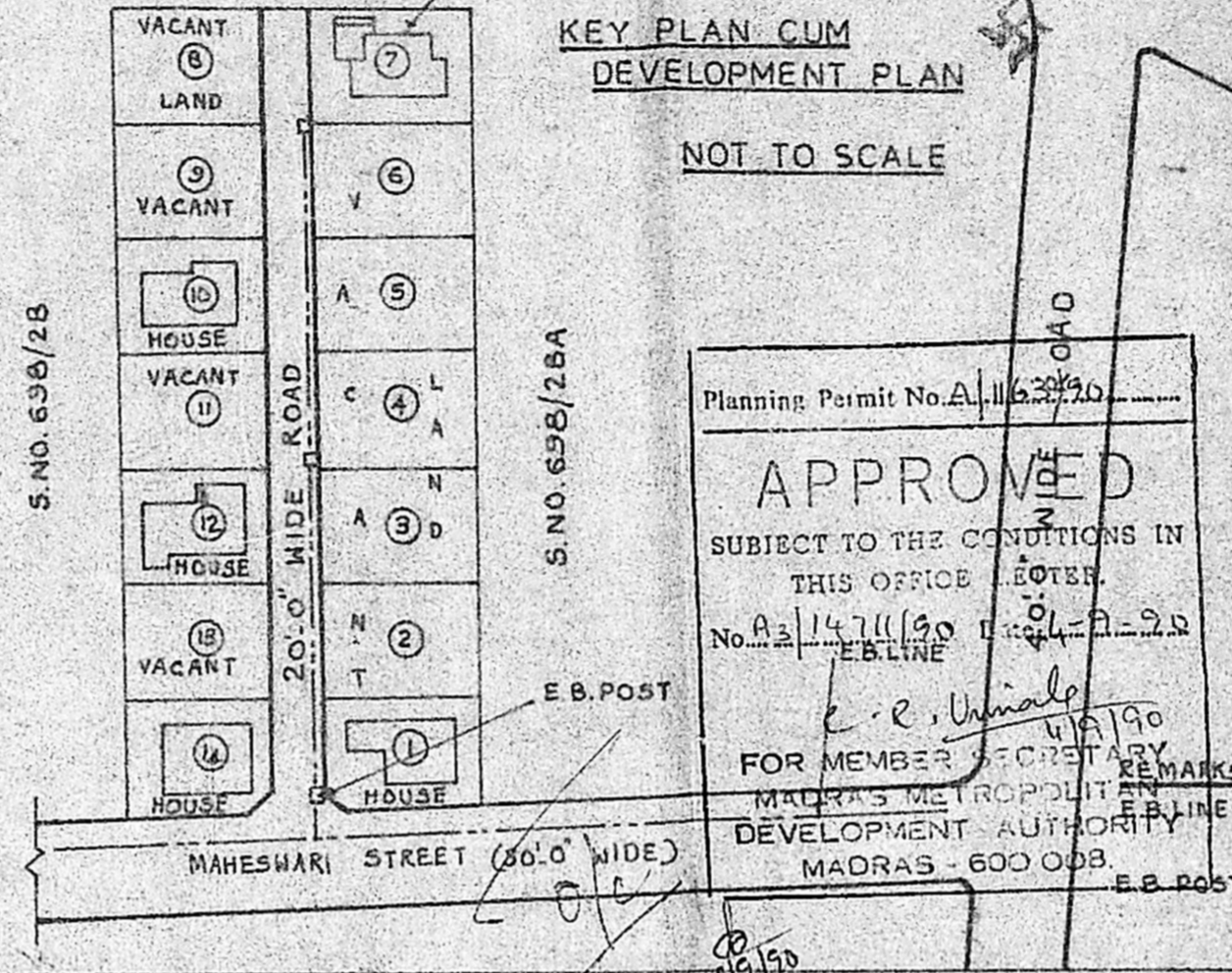

Planning Permit No. A/14711/90
APPROVED
 SUBJECT TO THE CONDITIONS IN THIS OFFICE ORDER.
 No. A/14711/90
 FOR MEMBER SECRETARY
 MADRAS METROPOLITAN DEVELOPMENT AUTHORITY
 MADRAS - 600 008.

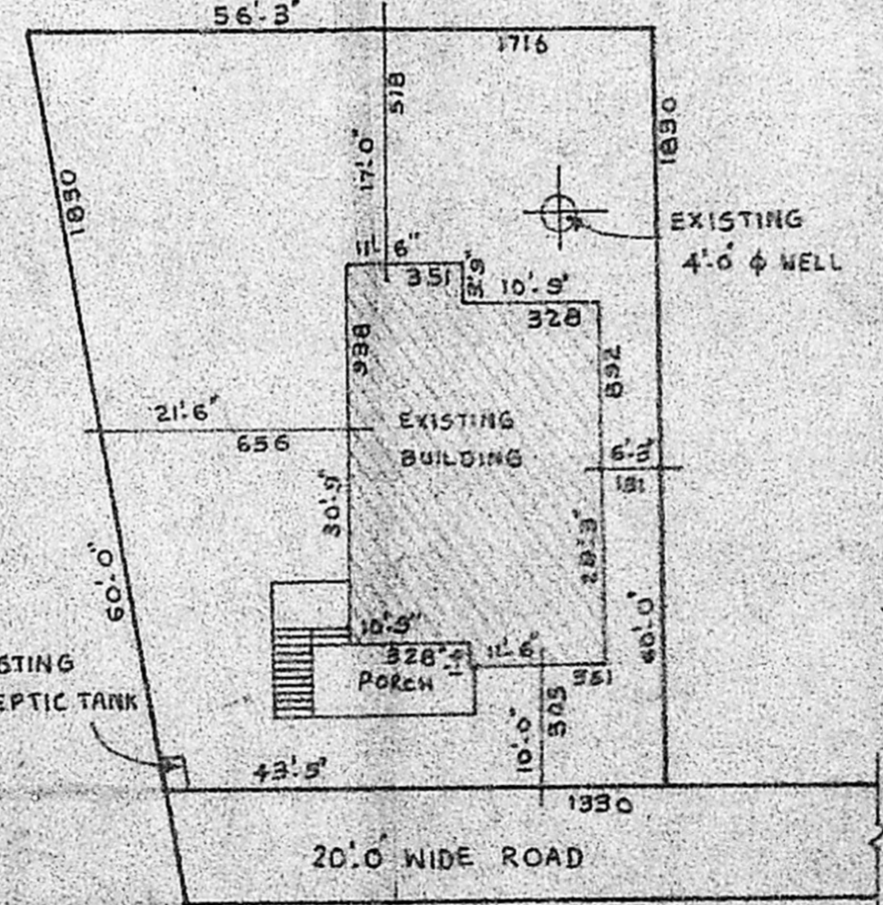

SITE PLAN SCALE - 1:200

SIGNATURE OF OWNER

LICENSED SURVEYOR
 K. GANESAN, D.C.E.S.W.,
 LICENSED SURVEYOR,
 Ambattur & Avadi Townships
 ENGEEV CONSTRUCTIONS
 229, M.T.H. ROAD,
 AMBATTUR, MADRAS-600 058

OFFICE USE

MMDA [A]/PP No. /
 C.No. A2/14711/90
 Assn. /
 Scrutiny /
 PART I /
 PART II /
 A.P. / D.P. /

- SPECIFICATIONS**
- FOUNDATION WITH C.C. 1:4:8, 30 CM THICK
 - SAND FILLING FOR FOUNDATION & BASEMENT
 - C.C. 1:2:4 FOR LINTEL, SUNSHADE, SLAB ETC
 - BRICKWORK IN CM 1/8, USING FIRST CLASS STOCK BRICKS.
 - PLASTERING IN CM 1:5, 12MM THICK
 - CEILING PLASTERING IN CM 1/3, 10MM THICK
 - FLOORING CONCRETE IN C.C. 1:4:8, 100MM THICK
 - FLOOR FINISHING IN CM 1/3, 10MM THICK
 - WEATHERING COURSE WITH BRICK BALL LIME CONCRETE
 - COLOR WASHING TWO COATS OVER ONE COAT OF WHITE WASHING
 - PRESSED TILES ARE FINISHED WITH GROUT

JOINERY DETAILS

GRILL DOOR	GD	- 3'6" x 6'0" (108 x 180)
T.W. DOOR	D	- 3'3" x 6'0" (100 x 180)
T.W. DOOR	D1	- 3'6" x 6'0" (108 x 180)
T.W. DOOR	D2	- 2'6" x 6'0" (78 x 180)
T.W. WINDOW	W	- 4'0" x 4'6" (120 x 137)
T.W. WINDOW	W1	- 3'0" x 4'6" (90 x 137)
VENTILATOR	V	- 2'0" x 1'6" (60 x 48)

AREA DETAILS

AREA OF PLOT	- 3050 SFT (283.4)
PLINTH AREA (EXT. G. FLOOR)	- 670 SFT (62.1)
PLINTH AREA (PRO. F. FLOOR)	- 670 SFT (62.1)
PLOT COVERAGE	- 22%
FLOOR SPACE INDEX	- 0.44

SCALE: 1:100
 ALL DIMENSIONS ARE IN CM AND FEET

ENGEEV CONSTRUCTIONS
 ENGINEERS & CONSULTANTS
 229, M.T.H. ROAD, AMBATTUR,
 MADRAS - 600 053
 PHONE - 682 191